

# HOG'S & KISSES

OLD-SCHOOL FLAVOUR FOR MODERN-DAY LOVERS

With our **LIMITED TIME**  
special set menu

**3 COURSES** for \$48 per person\*



**2 COURSES** for \$40 per person\*



**HOG'S BREATH**  
SALOON & GRILL | EST. 1989

[WWW.HOGSBREATH.COM.AU](http://WWW.HOGSBREATH.COM.AU)

\*Terms & Conditions apply. Two or three course set menu available for two or more people dining together. Choose two courses from the Valentine's Set Menu for \$40 per person. Two courses is a selection of one appetiser and one main, or one main and one dessert. Choose three courses for \$48 per person. Three courses is a selection of one appetiser, one main and one dessert. Valentine's Set Menu is available from 14th February through 17th February, 2024. Not available for delivery or takeaway and is not available with any other offer.

## 2 OR 3 COURSE MENU

# HOG'S BREATH

CAFE

SALOON & GRILL

EST. 1989

Choose 2 courses for just \$40, or 3 courses for only \$48.

2 courses is a selection of 1 appetiser and 1 main, or 1 main and 1 dessert. 3 courses is a selection of 1 appetiser, 1 main, and 1 dessert. Limited time only, not available for delivery or takeaway, and is not valid with any other offer.

### APPETISERS

#### BOSS HOG™ MUSHROOMS ▼ 2530KJ

Deep fried & dusted in salt & pepper, served with Ranch sauce.

#### SALT & PEPPER CALAMARI 2590KJ

8 crumbed calamari with salt & pepper, served with tartare & sweet chilli sauces.

#### GARLIC & HERB BREAD ▼ 2294KJ

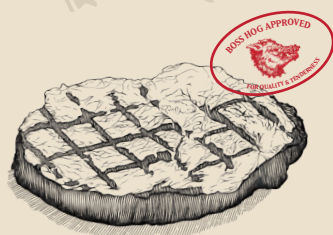
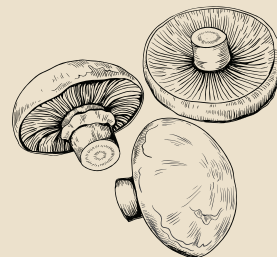

### MAINS

All main meals served with fresh salad and curly fries.

#### PRIME RIB NATURAL LITE CUT 2862KJ

For the true Prime Rib fan, flame-grilled, tender & mouth-watering – choose natural or blackened with a light Cajun flavour. Upgrade to Traditional Cut for \$9.

#### PAN-FRIED SALMON 4440KJ

Pan-fried Australian salmon fillet with a bearnaise sauce.

#### CHICKEN, PRAWN & AVOCADO LITE SERVE 3691KJ

Grilled chicken breast topped with prawns, avocado & a creamy bearnaise sauce.

### DESSERT

#### BOSS HOG™ ROCKY ROAD SUNDAE FOR ONE 3310KJ

Vanilla & strawberry ice cream served on a warm chocolate mud cake, smothered in chocolate fudge sauce, topped with marshmallows, strawberry & chocolate toppings, whipped cream, toasted coconut & chocolate wafers.

#### STICKY DATE PUDDING 4050KJ

Warm sticky date pudding served with butterscotch sauce & vanilla ice cream.